

<b>For Consideration By</b>	Licensing Sub-Committee
<b>Meeting Date</b>	28 June 2023
<b>Type of Application</b>	Variation to a Premises Licence
<b>Address of Premises</b>	The Doner Store, 468 Kingsland Road, Hackney, London, E8 4AE
<b>Classification</b>	Decision
<b>Ward(s) Affected</b>	London Fields
<b>Group Director</b>	Rickardo Hyatt

1. **Summary**

- 1.1. This is an application to vary a premises licence to extend late night refreshment until 02:30 am on Thursday to Saturday.

2. **Application**

- 2.1. Kebab Store Enterprise Ltd have made an application to vary a premises licence under section 34 of the Licensing Act 2003.
- 2.2. The premises are in the Dalston SPA area.
- 2.3. The applicant is seeking variation to extend hours for the following activities:

<b>Late Night Refreshment</b>	<b>Standard Hours:</b> Thu 23:00-00:30 Fri 23:00-01:00 Sat 23:00-01:00
<b>The opening hours of the premises</b>	<b>Standard Hours:</b> Mon 12:00-23:00 Tue 12:00-23:00 Wed 12:00-23:00 Thu 12:00-02:30 Fri 12:00-02:30 Sat 12:00-02:30 Sun 12:00-23:00

- 2.4. The application is attached as Appendix A.

3. **Current Status/History**

- 3.1. The current premises licence was granted on 2 November 2021 (attached as attached Appendix C).
- 3.2. No Temporary Event Notices were submitted for the premises in this calendar year so far.

4. **Representations: Responsible Authorities**

<b>From</b>	<b>Details</b>
Environmental Health Authority	No representation received
Environmental Health authority (Environmental Enforcement)	Have confirmed no representation on this application
Environmental Health Authority (Health & Safety)	No representation received
Weights and Measures (Trading Standards)	No representation received
Planning Authority	No representation received
Area Child Protection Officer	No representation received
Fire Authority	Have confirmed no representation on this application
Police	Representation on the ground of The Prevention of Crime and Disorder and The Prevention of Public Nuisance
<b>Appendix B1</b>	
Licensing Authority	Representation on the ground of The Prevention of Public Nuisance
<b>Appendix B2</b>	
Health Authority	No representation received

5. **Representations: Other Persons**

<b>From</b>	<b>Details</b>
Representation	None

6. **Guidance Considerations**

- 6.1. The Licensing Authority is required to have regard to any guidance issued by the Secretary of State under the Licensing Act 2003.

7. **Policy Considerations**

- 7.1. Licensing Sub-Committee is required to have regard to the London Borough

of Hackney's Statement of Licensing Policy ("the Policy) adopted by the Licensing Authority.

- 7.2. The Policy applies to applications where relevant representations have been made. With regard to this application, policies, LP1 (General Principles), LP2 (Licensing Objectives), LP3 (Core Hours) and LP10 Special Policy Areas – Dalston and Shoreditch are relevant.

## 8. **Officer Observations**

- 8.1. If the Sub-Committee is minded to approve the application, the following additional conditions should be applied the licence:

None.

## 9. **Reasons for Officer Observations**

- 9.1. Not Applicable

## 10. **Legal Comments**

- 10.1. The Council has a duty as a Licensing Authority under the Licensing Act 2003 to carry out its functions with a view to promoting the following 4 licensing objectives;

- The Prevention of Crime and Disorder
- Public Safety
- Prevention of Public Nuisance
- The Protection of Children from Harm

10.2. It should be noted that each of the licensing objectives have equal importance and are the only grounds upon which a relevant representation can be made and for which an application can be refused or terms and conditions attached to a licence.

## 11. **Human Rights Act 1998 Implications**

- 11.1. There are implications to;
- **Article 6** – Right to a fair hearing
  - **Article 14** – Not to discriminate
  - Balancing: **Article 1**- Peaceful enjoyment of their possession (i.e. a licence is defined as being a possession) with **Article 8** – Right of Privacy (i.e. respect private & family life) to achieve a proportionate decision having regard to the protection of an individuals rights against the interests of the community at large.

## 12. **Members Decision Making**

- 12.1. **Option 1**

**That the application be refused**

## 12.2. Option 2

**That the application be approved, together with any conditions or restrictions which Members consider necessary for the promotion of the Licensing objectives.**

## 13. **Conclusion**

13.1. That Members decide on the application under the Licensing Act 2003.

### **Appendices:**

Appendix A: Application for a premises licence and supporting documents

Appendix B: Representations from Responsible Authorities

Appendix C: Current Licence

Appendix D: Location map

### **Background documents**

Licensing Act 2003

LBH Statement of Licensing Policy

<b>Report Author</b>	Name: Sanaria Hussain Title: Senior Licensing Officer Email: sanaria.hussain@hackney.gov.uk Tel: 02083562431
<b>Comments for the Group Director of Finance and Corporate Resources prepared by</b>	Name Title Email Tel
<b>Comments for the Director of Legal, Democratic and Electoral Services prepared by</b>	Name Title Email Tel

# Appendix A

↳ Hackney

LA07

Application to vary a premises licence under the Licensing Act 2003

## PLEASE READ THE FOLLOWING INSTRUCTIONS FIRST

Before completing this form please read the guidance notes at the end of the form. If you are completing this form by hand please write legibly in block capitals. In all cases ensure that your answers are inside the boxes and written in black ink. Use additional sheets if necessary.

You may wish to keep a copy of the completed form for your records.

I/We Kebab Store Enterprise Ltd

*(Insert name(s) of applicant)*

being the premises licence holder, apply to vary a premises licence under section 34 of the Licensing Act 2003 for the premises described in Part 1 below

**Premises licence number**

PREM/2021/0085

### Part 1 – Premises Details

Postal address of premises or, if none, ordnance survey map reference or description

The Doner Store  
468 Kingsland Road  
Hackney

Post town

London

Postcode

E8 4AE

Telephone number at premises (if any)

██████████

Non-domestic rateable value of premises

£9300

### Part 2 – Applicant details

Daytime contact telephone number

██████████

E-mail address (optional)

██████████

Current postal address if different from premises address

Post town		Postcode	
-----------	--	----------	--

**Part 3 – Variation**

Please tick as appropriate
Do you want the proposed variation to have effect as soon as possible? <input checked="" type="checkbox"/> Yes <input type="checkbox"/> No

If not, from what date do you want the variation to take effect?

DD	MM	YYYY
<input type="text"/>	<input type="text"/>	<input type="text"/>

Do you want the proposed variation to have effect in relation to the introduction of the late night levy? (Please see guidance note 1)  Yes  No

<p><b>Please describe briefly the nature of the proposed variation</b> (Please see guidance note 2)</p> <p>Extending the hours for provision of late night refreshment Thursday to Saturday from 23:00 to 02:30</p>
-------------------------------------------------------------------------------------------------------------------------------------------------------------------------------------------------------------------------

If your proposed variation would mean that 5,000 or more people are expected to attend the premises at any one time, please state the number expected to attend:

## Part 4 Operating Schedule

Please complete those parts of the Operating Schedule below which would be subject to change if this application to vary is successful.

- | <b>Provision of regulated entertainment (Please see guidance note 3)</b>                                    | <b>Please tick all that apply</b>   |
|-------------------------------------------------------------------------------------------------------------|-------------------------------------|
| a) plays (if ticking yes, fill in box A)                                                                    | <input type="checkbox"/>            |
| b) films (if ticking yes, fill in box B)                                                                    | <input type="checkbox"/>            |
| c) indoor sporting events (if ticking yes, fill in box C)                                                   | <input type="checkbox"/>            |
| d) boxing or wrestling entertainment (if ticking yes, fill in box D)                                        | <input type="checkbox"/>            |
| e) live music (if ticking yes, fill in box E)                                                               | <input type="checkbox"/>            |
| f) recorded music (if ticking yes, fill in box F)                                                           | <input type="checkbox"/>            |
| g) performances of dance (if ticking yes, fill in box G)                                                    | <input type="checkbox"/>            |
| h) anything of a similar description to that falling within (e), (f) or (g) (if ticking yes, fill in box H) | <input type="checkbox"/>            |
| <b>Provision of late night refreshment</b> (if ticking yes, fill in box I)                                  | <input checked="" type="checkbox"/> |
| <b>Supply of alcohol</b> (if ticking yes, fill in box J)                                                    | <input type="checkbox"/>            |

**In all cases complete boxes K, L and M**

**A**

<b>Plays</b> Standard days and timings (please read guidance note 8)			<b>Will the performance of a play take place indoors or outdoors or both – please tick</b> (please read guidance note 4)	Indoors	<input type="checkbox"/>
				Outdoors	<input type="checkbox"/>
Day	Start	Finish		Both	<input type="checkbox"/>
Mon			<b>Please give further details here</b> (please read guidance note 5)		
Tue			<b>State any seasonal variations for performing plays</b> (please read guidance note 6)		
Wed			<b>Non-standard timings. Where you intend to use the premises for the performance of plays at different times to those listed in the column on the left, please list</b> (please read guidance note 7)		
Thur					
Fri					
Sat					
Sun					



**B**

<b>Films</b> Standard days and timings (please read guidance note 8)			<b>Will the exhibition of films take place indoors or outdoors or both – please tick</b> (please read guidance note 4)	Indoors	<input type="checkbox"/>
				Outdoors	<input type="checkbox"/>
				Both	<input type="checkbox"/>
<b>Day</b>	<b>Start</b>	<b>Finish</b>	<b>Please give further details here</b> (please read guidance note 5)		
Mon					
Tue			<b>State any seasonal variations for the exhibition of films</b> (please read guidance note 6)		
Wed					
Thur			<b>Non-standard timings. Where you intend to use the premises for the exhibition of films at different times to those listed in the column on the left, please list</b> (please read guidance note 7)		
Fri					
Sat					
Sun					

**C**

<b>Indoor sporting events</b> Standard days and timings (please read guidance note 8)			<b>Please give further details</b> (please read guidance note 5)
Day	Start	Finish	
Mon			<b>State any seasonal variations for indoor sporting events</b> (please read guidance note 6)
Tue			
Wed			
Thur			<b>Non-standard timings. Where you intend to use the premises for indoor sporting events at different times to those listed in the column on the left, please list</b> (please read guidance note 7)
Fri			
Sat			
Sun			

**D**

<b>Boxing or wrestling entertainments</b> Standard days and timings (please read guidance note 8)			<b>Will the boxing or wrestling entertainment take place indoors or outdoors or both – please tick</b> (please read guidance note 4)	Indoors	<input type="checkbox"/>
				Outdoors	<input type="checkbox"/>
				Both	<input type="checkbox"/>
Day	Start	Finish	<b>Please give further details here</b> (please read guidance note 5)		
Mon					
Tue			<b>State any seasonal variations for boxing or wrestling entertainment</b> (please read guidance note 6)		
Wed					
Thur			<b>Non-standard timings. Where you intend to use the premises for boxing or wrestling entertainment at different times to those listed in the column on the left, please list</b> (please read guidance note 7)		
Fri					
Sat					
Sun					

**E**

<b>Live music</b> Standard days and timings (please read guidance note 8)			<b>Will the performance of live music take place indoors or outdoors or both – please tick</b> (please read guidance note 4)	Indoors	<input type="checkbox"/>
				Outdoors	<input type="checkbox"/>
				Both	<input type="checkbox"/>
<b>Day</b>	<b>Start</b>	<b>Finish</b>	<b>Please give further details here</b> (please read guidance note 5)		
Mon					
Tue			<b>State any seasonal variations for the performance of live music</b> (please read guidance note 6)		
Wed					
Thur			<b>Non-standard timings. Where you intend to use the premises for the performance of live music at different times to those listed in the column on the left, please list</b> (please read guidance note 7)		
Fri					
Sat					
Sun					

**F**

<b>Recorded music</b> Standard days and timings (please read guidance note 8)			<b>Will the playing of recorded music take place indoors or outdoors or both – please tick</b> (please read guidance note 4)	Indoors	<input type="checkbox"/>
				Outdoors	<input type="checkbox"/>
				Both	<input type="checkbox"/>
<b>Day</b>	<b>Start</b>	<b>Finish</b>	<b>Please give further details here</b> (please read guidance note 5)		
Mon					
Tue			<b>State any seasonal variations for the playing of recorded music</b> (please read guidance note 6)		
Wed					
Thur			<b>Non-standard timings. Where you intend to use the premises for the playing of recorded music at different times to those listed in the column on the left, please list</b> (please read guidance note 7)		
Fri					
Sat					
Sun					

**G**

<b>Performances of dance</b> Standard days and timings (please read guidance note 8)			<b>Will the performance of dance take place indoors or outdoors or both – please tick</b> (please read guidance note 4)	Indoors	<input type="checkbox"/>
				Outdoors	<input type="checkbox"/>
Day	Start	Finish		Both	<input type="checkbox"/>
Mon			<b>Please give further details here</b> (please read guidance note 5)		
Tue			<b>State any seasonal variations for the performance of dance</b> (please read guidance note 6)		
Wed			<b>Non-standard timings. Where you intend to use the premises for the performance of dance at different times to those listed in the column on the left, please list</b> (please read guidance note 7)		
Thur					
Fri					
Sat					
Sun					

H

<b>Anything of a similar description to that falling within (e), (f) or (g)</b> Standard days and timings (please read guidance note 8)			<b>Please give a description of the type of entertainment you will be providing</b>		
Day	Start	Finish	<b>Will this entertainment take place indoors or outdoors or both – please tick</b> (please read guidance note 4)	Indoors	<input type="checkbox"/>
Mon				Outdoors	<input type="checkbox"/>
				Both	<input type="checkbox"/>
Tue			<b>Please give further details here</b> (please read guidance note 5)		
Wed					
Thur			<b>State any seasonal variations for entertainment of a similar description to that falling within (e), (f) or (g)</b> (please read guidance note 6)		
Fri					
Sat			<b>Non-standard timings. Where you intend to use the premises for the entertainment of a similar description to that falling within (e), (f) or (g) at different times to those listed in the column on the left, please list</b> (please read guidance note 7)		
Sun					

I

<b>Late night refreshment</b> Standard days and timings (please read guidance note 8)			<b>Will the provision of late night refreshment take place indoors or outdoors or both – please tick</b> (please read guidance note 4)	Indoors	<input type="checkbox"/>
Day	Start	Finish		Outdoors	<input type="checkbox"/>
				Both	<input checked="" type="checkbox"/>
Mon			<b>Please give further details here</b> (please read guidance note 5)		
Tue					
Wed			<b>State any seasonal variations for the provision of late night refreshment</b> (please read guidance note 6) N/A		
Thur	23:00	02:30			
Fri	23:00	02:30	<b>Non-standard timings. Where you intend to use the premises for the provision of late night refreshment at different times, to those listed in the column on the left, please list</b> (please read guidance note 7) N/A		
Sat	23:00	02:30			
Sun					





**K**

**Please highlight any adult entertainment or services, activities, other entertainment or matters ancillary to the use of the premises that may give rise to concern in respect of children (please read guidance note 10).**

N/A

**L**

<b>Hours premises are open to the public</b> Standard days and timings (please read guidance note 8)			<b>State any seasonal variations</b> (please read guidance note 6) N/A
Day	Start	Finish	<b>Non-standard timings. Where you intend the premises to be open to the public at different times from those listed in the column on the left, please list</b> (please read guidance note 7) N/A
Mon	12:00	23:00	
Tue	12:00	23:00	
Wed	12:00	23:00	
Thur	12:00	02:30	
Fri	12:00	02:30	
Sat	12:00	02:30	
Sun	12:00	23:00	

Please identify those conditions currently imposed on the licence which you believe could be removed as a consequence of the proposed variation you are seeking.

N/A

Please tick as appropriate

- I have enclosed the premises licence
- I have enclosed the relevant part of the premises licence

If you have not ticked one of these boxes, please fill in reasons for not including the licence or part of it below

Reasons why I have not enclosed the premises licence or relevant part of premises licence.

**M** Describe any additional steps you intend to take to promote the four licensing objectives as a result of the proposed variation:

**a) General – all four licensing objectives (b, c, d and e) (please read guidance note 11)**

Alcohol hours will remain as it is. this variation is only to extend the hours of late night refreshment from Thursday to Saturday. Existing conditions will remain, we are open to accept additional conditions recommended by authorities.

**b) The prevention of crime and disorder**

**c) Public safety**

**d) The prevention of public nuisance**

**e) The protection of children from harm**

--

Checklist:

**Please tick to indicate agreement**

- I have made or enclosed payment of the fee; or
- I have not made or enclosed payment of the fee because this application has been made in relation to the introduction of the late night levy.
- I have sent copies of this application and the plan to responsible authorities and others where applicable.
- I understand that I must now advertise my application.
- I have enclosed the premises licence or relevant part of it or explanation.
- I understand that if I do not comply with the above requirements my application will be rejected.

**IT IS AN OFFENCE, UNDER SECTION 158 OF THE LICENSING ACT 2003, TO MAKE A FALSE STATEMENT IN OR IN CONNECTION WITH THIS APPLICATION. THOSE WHO MAKE A FALSE STATEMENT MAY BE LIABLE ON SUMMARY CONVICTION TO A FINE OF ANY AMOUNT.**

**Part 5 – Signatures** (please read guidance note 12)

**Signature of applicant (the current premises licence holder) or applicant’s solicitor or other duly authorised agent** (please read guidance note 13). **If signing on behalf of the applicant, please state in what capacity.**

Signature	
Date	19/04/2023
Capacity	Licensing consultant

**Where the premises licence is jointly held, signature of 2nd applicant (the current premises licence holder) or 2nd applicant’s solicitor or other authorised agent** (please read guidance note 14). **If signing on behalf of the applicant, please state in what capacity.**

Signature	
Date	
Capacity	

**Contact name (where not previously given) and address for correspondence associated with this application (please read guidance note 15)**

[REDACTED]

**Post town**

London

**Post code**

[REDACTED]

**Telephone number (if any)**

[REDACTED]

**If you would prefer us to correspond with you by e-mail, your e-mail address**

[REDACTED]

### Notes for Guidance

**This application cannot be used to vary the licence so as to extend the period for which the licence has effect or to vary substantially the premises to which it relates. If you wish to make that type of change to the premises licence, you should make a new premises licence application under section 17 of the Licensing Act 2003.**

1. You do not have to pay a fee if the only purpose of the variation for which you are applying is to avoid becoming liable for the late night levy
2. Describe the premises. For example, the type of premises, its general situation and layout and any other information which could be relevant to the licensing objectives. Where your application includes off-supplies of alcohol and you intend to provide a place of consumption of these off-supplies of alcohol, you must include a description of where the place will be and its proximity to the premises.
3. In terms of specific regulated entertainments please note that:
  - Plays: no licence is required for performances between 08.00 and 23.00 on any day, provided that the audience does not exceed 500.
  - Films: no licence is required for 'not-for-profit' film exhibition held in community premises between 08.00 and 23.00 on any day provided that the audience does not exceed 500 and the organiser (a) gets consent to the screening from a person who is responsible for the premises; and (b) ensures that each such screening abides by age classification ratings.
  - Indoor sporting events: no licence is required for performances between 08.00 and 23.00 on any day, provided that the audience does not exceed 1000.
  - Boxing or Wrestling Entertainment: no licence is required for a contest, exhibition or display of Greco-Roman wrestling, or freestyle wrestling between 08.00 and 23.00 on any day, provided that the audience does not exceed 1000. Combined fighting sports – defined as a contest, exhibition or display which combines boxing or wrestling with one or more martial arts – are licensable as a boxing or wrestling entertainment rather than an indoor sporting event.
  - Live music: no licence permission is required for:

# Appendix B1

## RESPONSIBLE AUTHORITY REPRESENTATION: APPLICATION UNDER THE LICENSING ACT 2003

### RESPONSIBLE AUTHORITY DETAILS

NAME OF AUTHORITY	Metropolitan Police service
ADDRESS OF AUTHORITY	Licensing Unit, Stoke Police Station 33 Stoke Newington High Street London N16 8DS
CONTACT NAME	PC 3288CE Amanda GRIGGS
TELEPHONE NUMBER	
E-MAIL ADDRESS	hackneylicensing@met.police.uk

### APPLICATION PREMISES

NAME & ADDRESS OF PREMISES	<b>The Doner Store 468 Kingsland Road London E8 4AE</b>
NAME OF PREMISES USER	<b>Kebab Store Enterprise Ltd</b>

### COMMENTS

I make the following relevant representations in relation to the above application for a Premises Licence at the above address.

- 1) the prevention of crime and disorder      ◆
- 2) public safety
- 3) the prevention of public nuisance      ◆
- 4) the protection of children from harm

Representations (which include comments and/or objections) in relation to:

**Police make the following representations in relation to the application for a Premises Licence at The Doner Store, 468 Kingsland Road, E8 4AE for the following reason(s);**

**The venue is in the Dalston SPA and is asking for an increase in hours without any further conditions or mitigations in place to manage any impact these later hours may have.**

**It is also noted in the Councils Statement of Licensing Policy under LP10 that the track record of the venue should be taken into account. Police are aware that Licensing enforcement have previously found them operating after their licensable hours. When trying to demonstrate that they are responsible operators there needs to be a track record of operating within their current restrictions.**

**Police would like a discussion around how they intend to operate deliveries in these later hours and how waiting drivers will be managed.**

The above representations are supported by the following evidence and information.

Personal knowledge of the local area and issues in the area.

Are there any actions or measures that could be taken to allay concerns or objections? If so, please explain.

Discussions with the applicant about the above concerns, with potentially some additional conditions proposed.

Signed  
PC 3288CE GRIGGS  
(By E-mail)  
Name (printed)



**RESPONSIBLE AUTHORITY REPRESENTATION:  
APPLICATION UNDER THE LICENSING ACT 2003**

**RESPONSIBLE AUTHORITY DETAILS**

NAME OF AUTHORITY	Licensing Authority
ADDRESS OF AUTHORITY	Licensing Service Hackney Service Centre 1 Hillman Street London E8 1DY
CONTACT NAME	David Tuitt
TELEPHONE NUMBER	020 8356 4942
E-MAIL ADDRESS	david.tuitt@hackney.gov.uk

**APPLICATION PREMISES**

Premises	The Doner Store 468 Kingsland Road London E8 4AE
Applicant	London Borough of Hackney

**COMMENTS**

I make the following relevant representations in relation to the above application at the above address.

- 1) the prevention of crime and disorder
- 2) public safety
- 3) the prevention of public nuisance **x**
- 4) the protection of children from harm

Representations (which include comments and/or objections) in relation to:

I write to make a representation in response to this application. The premises is located within the Dalston Special Policy area which is an area identified as suffering from the negative cumulative impact as a result of the high concentration of licensed premises in the immediate area. The following policy applies:

**LP10 Special Policy Areas – Dalston and Shoreditch**

It is the Council's policy that where a relevant representation is made to any application within the area of the Dalston SPA or Shoreditch SPA, the applicant will need to demonstrate that the proposed activity and the operation of the premises will not add to the cumulative impact that is currently being experienced in these areas. This policy is to be strictly applied. It should also be noted that the;

- quality and track record of the management;
- good character of the applicant; and
- extent of any variation sought

May not be in itself sufficient. It should be noted that if an applicant can demonstrate that they will not add to the cumulative impact in their operating schedule and at any hearing, then the Core Hours Policy within LP3 will apply

I am concerned that the additional hours being sought would add to the negative cumulative impact already being experienced in the area. The applicant does not appear to address this in the application. The proposal could therefore have a negative impact on the promotion of the licensing objectives, most notably, the prevention of public nuisance.

The above representations are supported by the following evidence and information.

The Licensing Act 2003, guidance issued by the Home Office under s182 of the Licensing Act 2003

Are there any actions or measures that could be taken to allay concerns or objections? If so, please explain.

Discussion in relation to the matters highlighted above. The applicant is invited to make additional submissions in rebuttal to LP10 as stated above.

Name: **David Tuitt (Business Regulation Team Leader) - Licensing and Technical Support**

17 May 2023



**This premises licence has been issued by:**

Licensing Service  
1 Hillman Street  
London E8 1DY

## **PART A – PREMISES LICENCE**

### **Premises Licence Number**

PREM/2021/0085

### **Part 1 – Premises details**

The Doner Store  
468 Kingsland Road  
Hackney  
London  
E8 4AE

### **Where the licence is time limited the dates**

Not Applicable

### **Licensable activities authorised by the licence**

Late Night Refreshment  
Supply of Alcohol

### **The times the licence authorises the carrying out of Licensable activities**

<b>Late Night Refreshment</b>	<b>Standard Hours:</b>  Fri 23:00-00:00 Sat 23:00-00:00
<b>Supply of Alcohol (Off sales)</b>	<b>Standard Hours:</b>  Mon 12:00-23:00 Tue 12:00-23:00 Wed 12:00-23:00 Thu 12:00-23:00 Fri 12:00-23:00 Sat 12:00-23:00 Sun 12:00-22:30

<b>The opening hours of the premises</b>	<b>Standard Hours:</b> Mon 12:00-23:00 Tue 12:00-23:00 Wed 12:00-23:00 Thu 12:00-23:00 Fri 12:00-00:00 Sat 12:00-00:00 Sun 12:00-22:30
------------------------------------------	-------------------------------------------------------------------------------------------------------------------------------------------------------------

**Where the licence authorises supplies of alcohol whether these are on and/or off supplies**

Off Premises

**Part 2 –**

**Name, (registered) address, telephone number and e-mail (where relevant) of holder of premises licence**

Kebab Store Enterprise Ltd  
468 Kingsland road  
London  
E8 4AE

**Registered number of holder, for example company number, charity number (where applicable)**

13124096

**Name, address and telephone number of designated premises supervisor where the premises authorises the supply of alcohol**

██████████  
██████████████████  
██████████  
██████████

**Personal licence number and issuing authority of personal licence held by designated premises supervisor where the premises licence authorises the supply of alcohol**

Licence No: ██████████  
Issuing Authority: ██████████

Date of Grant: 2 November 2021

Signed:



David Tuitt  
Team Leader – Licensing

## Annex 1 - Mandatory Conditions

### Supply Of Alcohol(Off)

#### Supply of Alcohol

1. No supply of alcohol may be made under the premises licence:
  - (a) At a time when there is no designated premises supervisor in respect of the premises licence.
  - (b) At a time when the designated premises supervisor does not hold a personal licence or his personal licence is suspended.
2. Every supply of alcohol under the premises licence must be made or authorised by a person who holds a personal licence.
3.
  - 3.1. The premises licence holder or club premises certificate holder must ensure that an age verification policy is adopted in respect of the premises in relation to the sales or supply of alcohol.
  - 3.2 The designated premises supervisor in relation to the premises licences must ensure that the supply of alcohol at the premises is carried on in accordance with the age verification policy.
  - 3.3. The policy must require individuals who appear to the responsible person to be under 18 years of age (or such older age as may be specified in the policy) to produce on request, before being served alcohol, identification bearing their photograph, date of birth and either:-
    - (a) a holographic mark or
    - (b) an ultraviolet feature.

#### Minimum Drinks Pricing

4.
  - 4.1 A relevant person shall ensure that no alcohol is sold or supplied for consumption on or off the premises for a price which is less than the permitted price.
  - 4.2 For the purposes of the condition set out in paragraph 4.1 above -
    - (a) “duty” is to be construed in accordance with the Alcoholic Liquor Duties Act 1979;
    - (b) “permitted price” is the price found by applying the formula -  $P = D + (D \times V)$   
Where -
      - (i) P is the permitted price,
      - (ii) D is the rate of duty chargeable in relation to the alcohol as if the duty were charged on the date of the sale or supply of the alcohol, and
      - (iii) V is the rate of value added tax chargeable in relation to the alcohol as if the value added tax were charged on the date of the sale or supply of the alcohol;
    - (c) “relevant person” means, in relation to premises in respect of which there is in force a premises licence -
      - (i) the holder of the premises licence,
      - (ii) the designated premises supervisor (if any) in respect of such a licence, or
      - (iii) the personal licence holder who makes or authorises a supply

of alcohol under such a licence;

(d) “relevant person” means, in relation to premises in respect of which there is in force a club premises certificate, any member or officer of the club present on the premises in a capacity which enables the member or officer to prevent the supply in question; and

(e) “value added tax” means value added tax charged in accordance with the Value Added Tax Act 1994.

4.3 Where the permitted price given by Paragraph 4.2(b) above would (apart from this paragraph) not be a whole number of pennies, the price given by that sub-paragraph shall be taken to be the price actually given by that sub-paragraph rounded up to the nearest penny.

4.4 (1) Sub-paragraph 4.4(2) below applies where the permitted price given by Paragraph 4.2(b) above on a day (“the first day”) would be different from the permitted price on the next day (“the second day”) as a result of a change to the rate of duty or value added tax.

(2) The permitted price which would apply on the first day applies to sales or supplies of alcohol which take place before the expiry of the period of 14 days beginning on the second day.

## **Annex 2 – Conditions consistent with the Operating Schedule**

Not applicable.

### **Conditions derived from Responsible Authority representations**

5. The use of the external area shall cease by 22:00 hours when all street furniture such as tables and chairs shall be rendered unusable, and shall be removed.
6. The premises shall install and maintain a comprehensive CCTV system as per the minimum requirements of a Metropolitan Police Crime. All entry and exit points will be covered enabling frontal identification of every person entering in any light condition. The CCTV system shall continually record whilst the premises is open for licensable activities and during all times when customers remain on the premises. All recordings shall be stored for a minimum period of 31 days with date and time stamping. Recordings shall be made available immediately upon the request of Police or authorized officer throughout the preceding 31 day period. The CCTV system should be updated and maintained according to police recommendations.
7. A staff member from the premises who is conversant with the operation of the CCTV system shall be on the premises at all times when the premises is open to the public. This staff member must be able to show a Police or authorized council officer recent data or footage with the absolute minimum of delay when requested.
8. Customers will be encouraged to leave premises quietly and promptly. The Premises Licence Holder shall display A4 size notices on entry / exit point, with clear wording no smaller than size 50 font stating "Please respect our neighbours and leave the area quietly."
9. An incident log shall be kept at the premises, and made available on request to an authorised officer of the council or the police, which will record the following:
  - a. All crimes reported.
  - b. All ejections of patrons
  - c. Any complaints received.
  - d. Any incidents of disorder.
  - e. Seizure of drugs or offensive weapons.
  - f. Any faults in the CCTV system.
  - g. Any refusal of the sale of alcohol.
  - h. Any visit by a relevant authority or emergency service.
10. All instances of crime and disorder witnessed or reported to staff to be reported by the Designated Premises Supervisor or responsible member of staff to police.
11. All staff shall receive training on the legislation relating to the sales of alcohol to underage persons and drunken persons and shall have refresher training every 6 months. There shall be written records of such training which will be kept on the premises and produced to a police officer or other authorised officer upon request.
12. All off sales of alcohol shall be ancillary to a take away meal and in sealed containers for consumption away from the premises.



13. The premises shall at all times operate a Challenge 25 policy to prevent any customers who attempt to purchase alcohol and who appear to the staff member to be under the age of 25 years without having first provided identification. Only a valid British driver's licence showing a photograph of the person, a valid passport or proof of age card showing the 'Pass' hologram are to be accepted as identification. Military ID Cards can also be accepted. Notices and/or posters advertising the Challenge 25 policy shall be placed in prominent positions at the premises.
14. No alcohol to be situated in the public area. The location of the alcohol is to be sited out of sight of members of the public.
15. The licence holder shall maintain a dedicated telephone number of the Designated Premises Supervisor for use by a responsible authority or any person who may wish to make a complaint. This contact number shall be provided to the Licensing authority police and any local authority upon request.
16. Deliveries will not be made to public places such as parks, roadsides or landmarks. Deliveries can only be made to a home or business address given at the time of the order.
17. Super Strength lagers, beers and/or ciders with an ABV of 5.5% or higher, shall not be sold at the premises.

**Annex 3 – Conditions attached after a hearing by the licensing authority**  
Not Applicable.

## **Annex 4 – Plans**

PLAN/ PREM/2021/0085/110821



**FIRST FLOOR PLAN FOR:**

THE DONER STORE  
 468 Kingsland Road  
 London  
 E8 4AE

**METRIC SCALE:**

1:100

**DRAWN BY:**

OZER HYGIENE LTD  
 Unit 63-64 Millmead Busines Centre  
 Millmead Road  
 Tottenham Hale  
 London  
 N17 9QU

Mob: 07957 869 940  
 Tel: 020 7503 1479

ozerhygieneltd@hotmail.co.uk

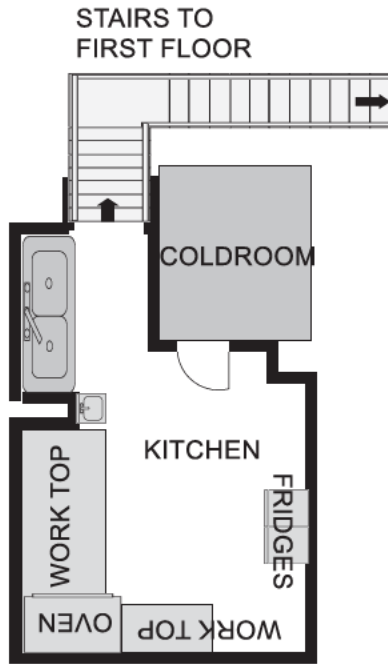

**GROUND FLOOR PLAN FOR:**

THE DONER STORE  
468 Kingsland Road  
London  
E8 4AE

**METRIC SCALE:**

1:100

**DRAWN BY:**

OZER HYGIENE LTD  
Unit 63-64 Millmead Busines Centre  
Millmead Road  
Tottenham Hale  
London  
N17 9QU

Mob: 07957 869 940  
Tel: 020 7503 1479

ozerrygieneltd@hotmail.co.uk

# Appendix D

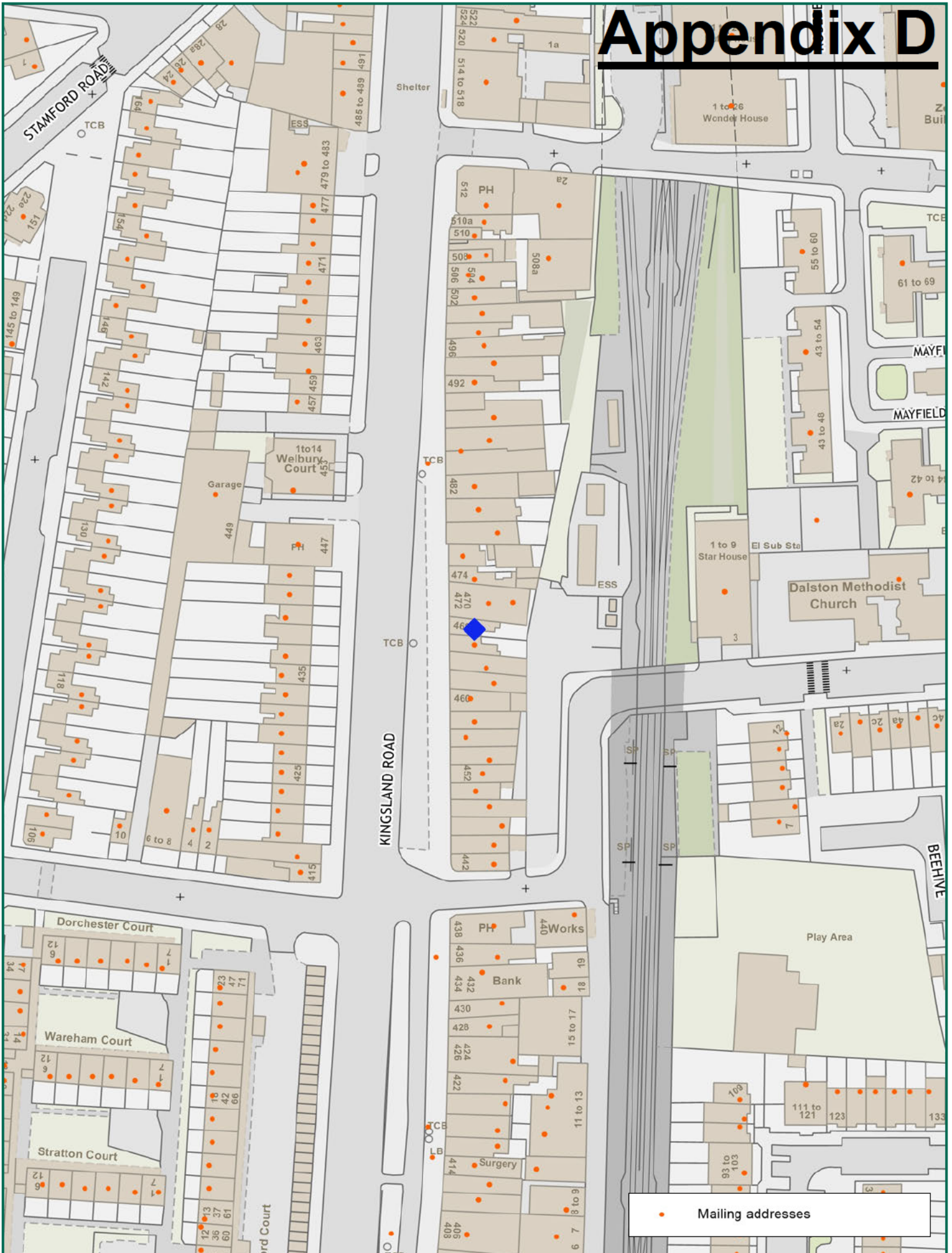

• Mailing addresses

**NORTH**

Scale: 1:1250 at A4

**Hackney**

**468 Kingsland Road**

Ref:

Produced by: unspecified

please specify copyright statement

Wednesday, April 19, 2023

email: